

NORWOOD PARAGON

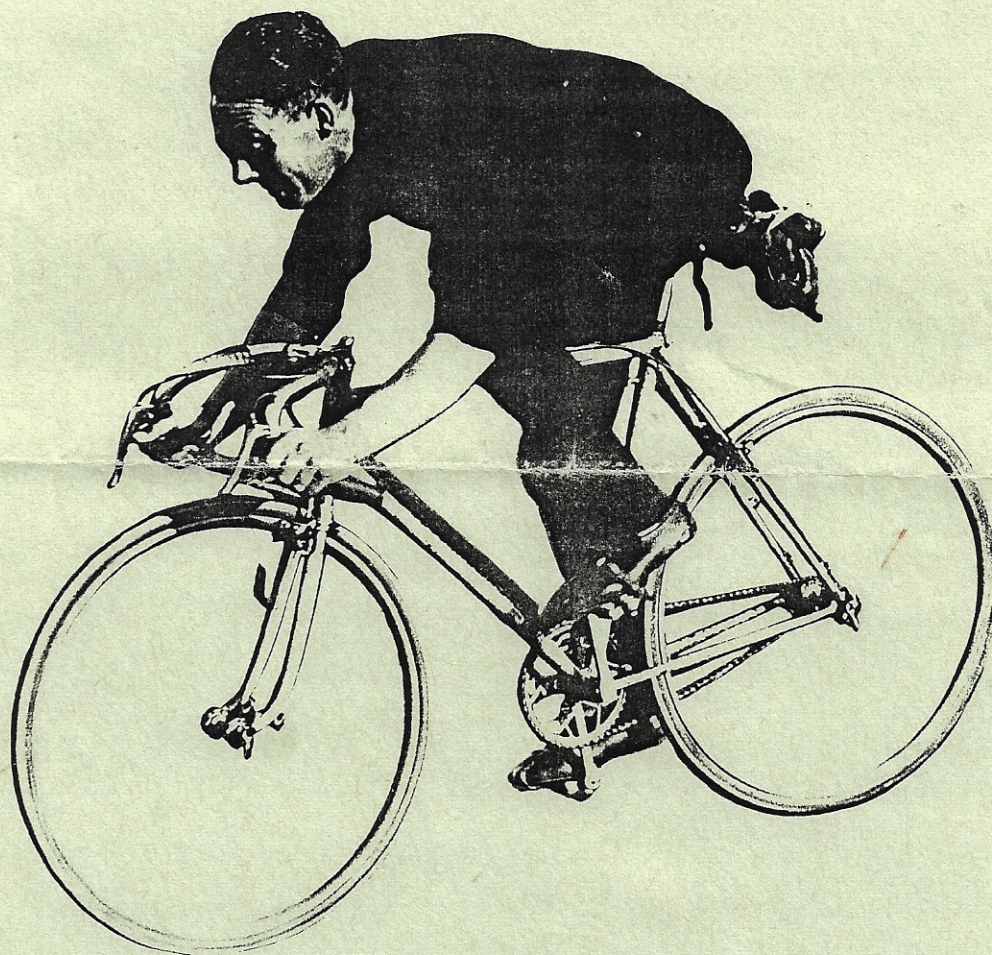

Frank Southall Trophy
50 mile time trial

NORWOOD PARAGON OPEN '50' TIME TRIAL
SUNDAY 26TH MAY 1991
FOR THE FRANK SOUTHALL TROPHY AND JOHN CARTER SHEILD IN
CONJUNCTION WITH THE SURREY/SUSSEX GROUP OF THE V.T.T.A.
Under R.T.T.C. Regulations

START SHEET

PRIZE LIST

FASTEST ON SCRATCH - 1st - Frank Southall Trophy, £25 and an invitation to the Norwood Paragon Annual Dinner/Dance, 2nd - £15, 3rd - £10, 4th - £8, 5th - £5, 6th - £3. Fastest team of three riders - John Carter Team Shield, Norwood Paragon Medals and £5 to each rider. Fastest lady - £5.

A SPECIAL PRIZE OF £50 WILL BE GIVEN TO THE WINNER IF THE COURSE RECORD OF 1.55.54 IS BEATEN.

GROUP AWARDS - £5 to the fastest rider in Groups B,C,D,E and F.

VETERANS PRIZES

FASTEST VETERAN ON STANDARD - 1st - Aldershot '50' Cup, gilt VTTA Medal and £5, 2nd - Silver VTTA Medal and £4, 3rd - Bronze VTTA Medal and £3. Fastest team of two riders on standard - VTTA Medals and £2 to each rider.

FASTEST VETERAN ON SCRATCH - VTTA Medal and £5.

*****COURSE G558 DETAILS*****

START (Map reference:165227) on A24 on run out from A272 by drain hole opposite the southern end of building of Buck Barn Garage. Proceed southwards on A24 via Dial Posts and Ashington to Washington roundabout (6.6 miles) where continue straight over on A24 to Findon roundabout, straight over, to Offington roundabout (11.9 miles) where TURN RIGHT onto A27 and proceed to junction with A280 at Patching (15 miles) where TURN LEFT onto A280 and proceed to Angmering roundabout where TURN LEFT onto A259 and proceed via Roundstone and Goring roundabouts and then continue STRAIGHT ON A2032 via West Dorrington roundabout to East Dorrington roundabout (Gateway Building Society Office) (20.7 miles) where ENCIRCLE roundabout and retrace to Angmering roundabout where TURN RIGHT onto A280 to junction with A27 at Patching (26.5 miles) where TURN LEFT and proceed on A27 to the Arundel By-pass to ENCIRCLE the roundabout at the western end of the by-pass and re-trace along A27 to Offington roundabout (39 miles) where TURN LEFT onto A24 and continue on A24 via Findon and Washington roundabouts to TURN LEFT off the A24 at Dial Posts and then TURN LEFT onto the B2224 (Swallows Lane) to FINISH opposite the middle of the metal field gate on the left hand side of the lane just before the bridge over the River Adur. (Map reference 151210).

NUMBERS WILL BE AT THE START.

DO NOT PARK AT OR NEAR THE START OR FINISH AREAS

Parking is available a half mile north of the finish area where the result board and refreshments will be situated.

- DO NOT DISTURB THE TIMEKEEPER AT THE FINISH -
ALL ENQUIRIES SHOULD BE MADE AT THE RESULT BOARD.

<u>NO.</u>	<u>NAME.</u>	<u>CLUB</u>	<u>GROUP</u>	<u>VET/STD</u>	<u>START</u>
01	R AMER	NORWOOD PARAGON C.C.	E	2.22.14	06.01
02	R COURTIER	CRAWLEY WHEELERS C.C.	D	2.26.32	06.02
03	R JOHNSON	BRIGHTON MITRE C.C.	D	2.19.05	06.03
04	MRS H REYNOLDS	SURREY ROADS C.C.	F	2.42.37	06.04
05	M PALMER	POLYTECHNIC C.C.	A	2.19.05	06.05
06	P MAIN	34TH NOMADS C.C.	B	*****	06.06
07	D FIELD	LONDON FIRE BRIGADE C.C.	D	*****	06.07
08	M PRITCHARD	METROPOLITAN POLICE C.C.	E	*****	06.08
09	K PENWARDEN	REDMON C.C.	F	2.18.03	06.09
10	M MARCHANT	PORTSMOUTH NORTH END C.C.	A	*****	06.10
11	J REYNOLDS	SURREY ROADS C.C.	C	2.37.53	06.11
12	B FOSTER	TOOTING B.C.	D	2.19.05	06.12
13	P COVENTRY	CRAWLEY WHEELERS C.C.	D	*****	06.13
14	R LUCK	LEWES WANDERERS C.C.	E	2.25.28	06.14
15	D OSBORN	OLD PORTLIANS C.C.	B	2.19.05	06.15
16	A BRIM	LONDON FIRE BRIGADE C.C.	B	*****	06.16
17	R VARIAN	EPSOM C.C.	D	*****	06.17
18	R ROGERS	LEWES WANDERERS C.C.	E	2.36.42	06.18
19	D FLETCHER	ADDISCOMBE C.C.	E	*****	06.19
20	P BAKER	HASTINGS & ST LEONARDS C.C.	A	*****	06.20
21	P MITCHELL	SOUTH EASTERN ROAD CLUB	C	*****	06.21
22	R HARVEY	SOUTH EASTERN ROAD CLUB	D	2.35.32	06.22
23	R PILCHER	29TH WHEELERS C.C.	E	2.35.32	06.23
24	M MURRAY	BRIGHTON EXCELSIOR C.C.	E	*****	06.24
25	A GARNER	NORWOOD PARAGON C.C.	A	*****	06.25
26	E PALMER	REDMON C.C.	C	2.13.19	06.26
27	M O'SHEA	BRIGHTON EXCELSIOR C.C.	C	2.26.32	06.27
28	P LEWIS	REDMON C.C.	E	2.21.10	06.28
29	P PAYNE	TOOTING B.C.	F	2.39.03	06.29
30	D HICKMAN	OLD PORTLIANS C.C.	A	*****	06.30
31	S AVELY	TOOTING B.C.	B	2.40.14	06.31
32	K TAYLOR	EAST GRINSTEAD C.C.	C	2.17.01	06.32
33	N HAYNES	NORWOOD PARAGON C.C.	D	*****	06.33
34	D TAYLOR	SOUTH EASTERN ROAD CLUB	E	2.20.08	06.34
35	R STAPLEY	EPSOM C.C.	A	2.29.51	06.35
36	R TAYLOR	EAST GRINSTEAD C.C.	B	2.25.28	06.36
37	S WORRELL	ADDISCOMBE C.C.	D	*****	06.37
38	A PAYNE	BRIGHTON EXCELSIOR C.C.	D	*****	06.38
39	G DIMMOCK	TOOTING B.C.	F	2.46.15	06.39
40	G PICKFORD	BOURNEMOUTH ARROW C.C.	A	*****	06.40
41	A MILLARD	CHARLOTTEVILLE C.C.	B	2.23.19	06.41
42	P FOX	SOUTHBOROUGH & DISTRICT WLRS	C	*****	06.42
43	MRS K HAYNES	NORWOOD PARAGON C.C.	D	*****	06.43
44	J TRENOWDEN	ADDISCOMBE C.C.	E	2.43.50	06.44
45	P TOPPIN	WORTHING EXCELSIOR C.C.	B	*****	06.45
46	D WRIGHT	MEDWAY VELO	C	2.40.14	06.46
47	D BOORSMA	CRAWLEY WHEELERS C.C.	E	2.36.42	06.47
48	J JONES	EPSOM C.C.	E	2.33.15	06.48
49	MS C CHANDLER	BRIGHTON EXCELSIOR C.C.	F	*****	06.49
50	S MCCARTHY	EPSOM C.C.	A	*****	06.50

<u>NO.</u>	<u>NAME.</u>	<u>CLUB</u>	<u>GROUP</u>	<u>VET/STD</u>	<u>START</u>
51	J PLATTS	NORWOOD PARAGON C.C.	B	2.37.53	06.51
52	N HOOPER	OLD PORTLIANS C.C.	D	2.30.58	06.52
53	C MILLER	WORTHING EXCELSIOR C.C.	D	2.20.08	06.53
54	J GEAL	EAST GRINSTEAD C.C.	E	2.30.58	06.54
55	K WHEELER	SOUTHEND & COUNTY WHLRS	A	2.25.28	06.55
56	M CLARKE	NORWOOD PARAGON C.C.	B	*****	06.56
57	D WRIGHT	LONDON FIRE BRIGADE C.C.	D	*****	06.57
58	S HILLS	SOUTH EASTERN ROAD CLUB	D	*****	06.58
59	T WOODLAND	REDMON C.C.	E	2.37.53	06.59
60	H FEATHERSTONE	NORWOOD PARAGON C.C.	A	2.36.42	07.00
61	W HARPER	WARWICKSHIRE ROAD CLUB	B	2.22.14	07.01
62	M HOARE	SAN FAIRY ANN C.C.	C	2.22.14	07.02
63	D OLNEY	SOUTH EASTERN ROAD CLUB	D	*****	07.03
64	R PERCIVAL	34TH NOMADS C.C.	E	2.26.32	07.04
65	B HOPKINSON	LINCOLN WHEELERS C.C.	B	2.35.32	07.05
66	D TAIT	OLD PORTLIANS C.C.	C	2.19.05	07.06
67	M OLNEY	SOUTH EASTERN ROAD CLUB	D	*****	07.07
68	G CHAPLIN	LONDON ST CHRISTOPHERS C.C.	D	*****	07.08
69	R ELLIS	EAST GRINSTEAD C.C.	D	2.17.01	07.09
70	J SHORT	ANTELOPE RT	A	*****	07.10
71	A GOULD	CRAWLEY WHEELERS C.C.	B	*****	07.11

SPONSORED CLUBS

ANTELOPE RT - RADFORD ACCOUNTANTS
BOURNEMOUTH ARROW - FIRCREFT HOTEL/CYCLE TECH/CATER KITCHENS
EAST GRINSTEAD C.C. - SNOWHILL PLANT AND GARDEN CENTRE
LINCOLN WHEELERS - LINPAVE
POLYTECHNIC C.C.
TOOTING B.C./HAMSEY LODGE PRESS LTD.
34TH NOMADS - MELRAY

*****OFFICIAL TIMEKEEPER - A RAYNER*****

EVENT SECRETARY

G O'SULLIVAN
FLAT B, 87 AVONDALE ROAD
SOUTH CROYDON
SURREY CR2 6JF

TEL NO. 081 686 2866

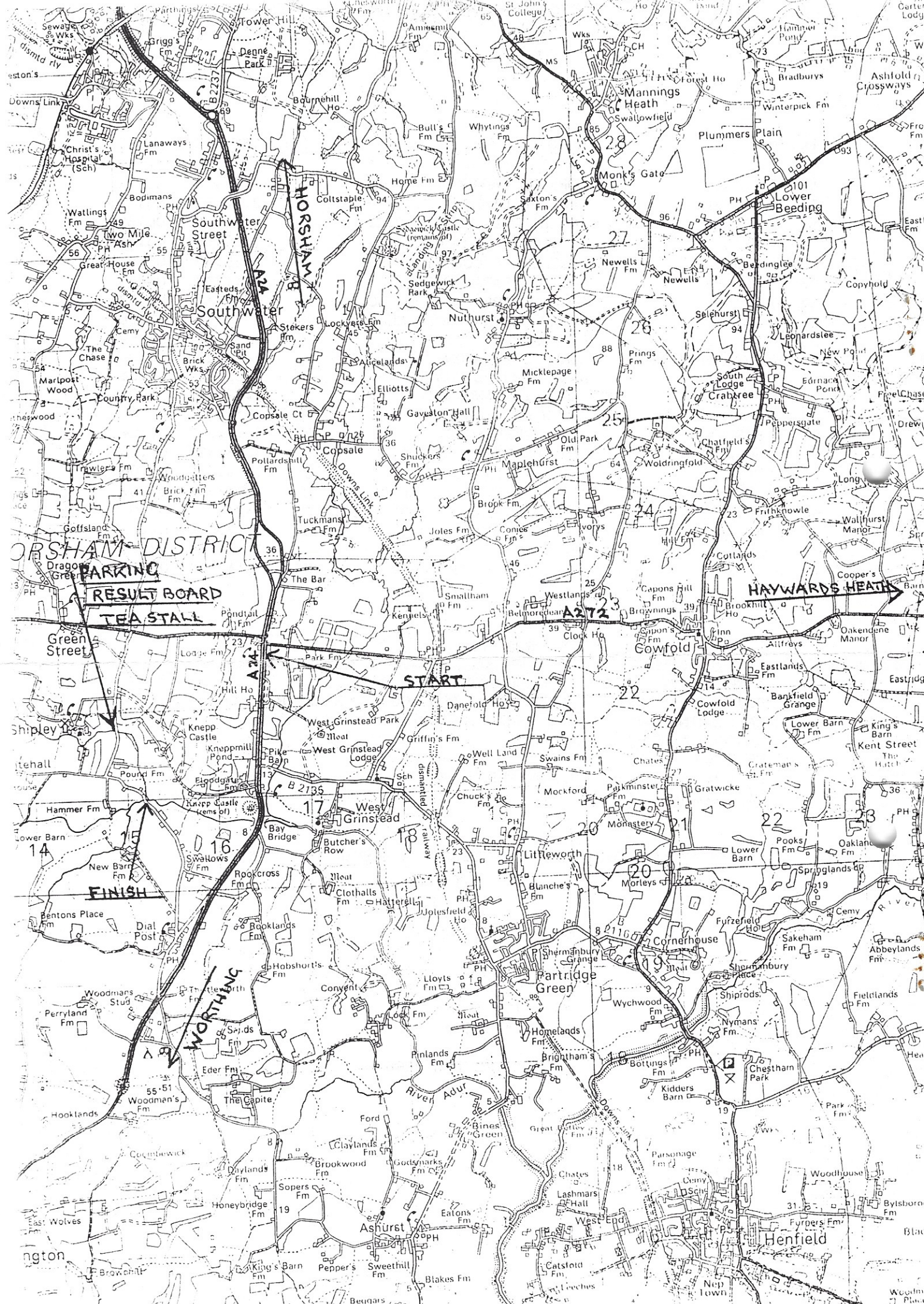

HORSHAM DISTRICT

PARKING
RESULT BOARD
TEA STALL

START

FINISH

WORTHING

HAYWARDS HEATH

22

20

19

17

16

15

14

13

12

11

10

9

8

7

6

5

4

3

2

1

27

26

25

24

23

22

21

20

19

18

17

16

15

14

13

12

11

10

9

8

7

6

5

4

3

2

1

0

0

0

0

0

0

0

0

0

0

0

0

0

0