

COURSE DETAILS - E.72

Intermediate
Mileages

START - At end of bridge, south side of flyover
at the London end of the Witham by-
pass to A.12.

Proceed west to join A.12 and shortly
take slip road to Hatfield Peverel.

Again shortly, turn sharp right to cross 0.68m
the A.12 and rejoin A.12 travelling in
an easterly direction to the Stanway
by-pass.

There go left onto the slip road to A.604
and turn at elevated roundabout to 14.41m
rejoin A.12 by means of the slip road.

Follow A.12 in London direction to the
start of the Witham by-pass where go left
onto slip road towards Witham (B.1389).

FINISH Cross bridge over A.12 and then turn left
into Freebourne Road to finish at LP.30
facing centre of entrance to Wheaton Road,
at far end of Freebourne Road. 25.00m

NOTES

1. Please report at start 5 minutes early to collect
body numbers.
 2. On finishing, please return your number to the
refreshment area in exchange for a free drink.
 3. Particular attention is drawn to R.T.T.C.
regulations 51, 52 and 53.
 4. Absolutely NO PARKING at the start. Riders
parking at the finish should allow 15 minutes for
riding to the start and fixing numbers.
-

UNITY C C

Founded 1887

Sponsored by
HIRECONOMY CARS.

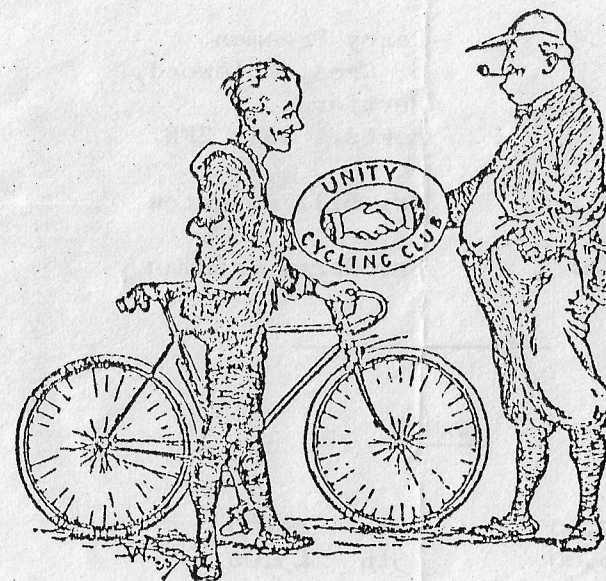

25 MILE

OPEN SCRATCH TIME TRIAL

SUNDAY 18th JULY 1982

UNDER R.T.T.C. REGULATIONS

START SHEET for Unity C.C. Open 25 mile scratch
Time Trial to be held on Sunday,
18th July, 1982 at 6 a.m.

COURSE - E.72

CHIEF TIME KEEPER: G. Martindale
ASSISTANT TIME KEEPER: Trevor Pedley
EVENT SECRETARY: Barry Freeman
8, Great Molewood,
Hertford,
Herts. SG14 2PN.
STEWARD AT START: Mr. Bill Houghton
STEWARD AT FINISH: Mr. Barry Freeman

AWARDS

1st	£10.00	4th	£4.00
2nd	£ 6.00	5th	£3.00
3rd	£ 5.00		

1st Team of three - Plaques
1st Vet on Standard - Plaque
1st Junior - Plaque

ACKNOWLEDGEMENTS TO SPONSORS

Herts. Equipment Hire	Herts Wheelers
Geoffrey Butler, Wolber, KLP	Bedouin C.C.
Oakwood	Lowestoft Wheelers
Office Associates	V.C. Slough
Hireconomy Cars	Unity C.C.
C.P. Hart	34th Nomads
Nico Sport	Ashford Wheelers
Harry Perry Cycles	V.C. Elan
Merchant Investors	V.C. Etoile
S A B A	Archer R.C.
Fircroft Hotel	Bournemouth Arrow
Manulife Insurance	G.S. Strada

NO.	NAME	CLUB	CURRENT BEST '25'	START
1.	T. Bolstridge	Unity C.C.	58.17	6.01
2.	C. Record	Thanet R.C.	58.30	.02
3.	P.J. Franks	Glade C.C.	57.54	.03
4.	C.P. Baker	Finsbury Park C.C.	58.29	.04
5.	A.M. Percy	Shaftsbury C.C.	55.25	.05
6.	A.L.Lattimore v	Crescent C.C.	56.49	.06
7.	J.N. Davison J	Glendene C.C.	57.26	.07
8.	L.P. Thomson	Bishops Stortford C.C.	58.18	.08
9.	A. Barratt	Unity C.C.	58.30	.09
10.	S.J. Bland	Hainault R.C.	54.25	6.10
11.	J. Evans v	Crescent C.C.	55.58	.11
12.	R.J. Travers v	Wigmore C.C.	56.37	.12
13.	T.E. Lack v	Leo R.C.	57.45	.13
14.	J.C. Keen	Eastbourne Rovers C.C.	58.24	.14
15.	R.S. Gilham	Redbridge C.C.	54.29	.15
16.	A.D. Hutchin	Bishops Stortford C.C.	55.56	.16
17.	A.E. Bouchard v	Lea Valley R.C.	56.35	.17
18.	V.T. Parkes	Finsbury Park C.C.	57.25	.18
19.	M.E. Player v	Herts Wheelers	58.23	.19
20.	R. Smith	San Fairy Ann C.C.	54.21	6.20
21.	D. Sharman	Bec C.C.	55.53	.21
22.	R.S. Hope	London Fire Brigade C.C.	56.32	.22
23.	S. Seeby	Verulam C.C.	57.21	.23
24.	P.D. Gunnell v	De Laune C.C.	58.16	.24
25.	G.E. Clare	Bedouin C.C.	54.11	.25
26.	M.W. Davis	Southend & County Wheelers	55.37	.26
27.	J. Perrin v	Chelmer C.C.	56.30	.27
28.	S. Cope J	34th Nomads	57.24	.28
29.	D.A. Keen	Bishops Stortford C.C.	57.45	.29
30.	P.S. Corry	Bedouin C.C.	54.06	6.30
31.	G.E. Hodgson	San Fairy Ann C.C.	55.53	.31
32.	R.C. Avery	Godric C.C.	56.24	.32
33.	B. Drew J	34th Nomads	57.22	.33
34.	T.T.A. Kempley v	Sydenham Wheelers	57.53	.34
35.	A. Hutchison	Lowestoft Wheelers	53.29	.35
36.	G. Earwicker	Bedouin C.C.	54.53	.36
37.	N. Bowden	Southern Velo C.	55.57	.37
38.	B. Elworthy	Festival R.C.	57.34	.38
39.	G.F. Bateman	Ipswich B.C.	58.06	.39
40.	V.S. Haines	Essex Roads C.C.	53.41	6.40

NO.	NAME	CLUB	CURRENT		NO.	CLUB	CURRENT		
			BEST	START			BEST	START	
			'25'					'25'	
41.	K.R. Norman	Godric C.C.	55.15	6.41	81.	P. Horton	Cambridge Town & County	54.42	7.21
42.	M.P. Saunders	J Farnborough & Camberley	56.45	.42	82.	R.I. Murray	Thanet R.C.	55.39	.22
43.	A.J. Briers	V.C. Slough	57.21	.43	83.	P.R. Ballard	V.C. Bedford	56.38	.23
44.	M.R. Anderson	Farnborough & Camberley	57.57	.44	84.	R.E.J. Swetman	Clarencourt C.C.	57.56	.24
45.	P.D. Bedford	Lowestoft Wheelers	53.50	.45	85.	I.R. Browning	J Redbridge C.C.	52.59	.25
46.	M.J. Ellis	Dartford Wheelers	55.31	.46	86.	M.D. Hartley	San Fairy Ann C.C.	54.51	.26
47.	P.R. Thomson	Hemel Hempstead C.C.	56.18	.47	87.	H.G. Shawyer	v Unity C.C.	55.43	.27
48.	M.E. Thorogood	Sydenham Wheelers	57.01	.48	88.	L. Bond	Cardiff Ajax C.C.	56.40	.28
49.	J.W. Green	v Salisbury R.C.	57.46	.49	89.	R.D. Cook	v North Road C.C.	57.36	.29
50.	C.J. Worsfold	Unity C.C.	53.51	6.50	90.	B.H. Clarke	Rockingham Forest Wheelers	52.17	7.30
51.	D.M. Abraham	Southborough & Dist. Wh.	55.27	.51	91.	N.P. Dunkley	Kings Lynn C.C.	55.27	.31
52.	D. Frawley	Westerley R.C.	56.00	.52	92.	C. Paice	v 34th Nomads	56.13	.32
53.	D.A. Razzetti	Catford C.C.	57.14	.53	93.	E.S. Rowland	v Nat. West Bank C.C.	56.56	.33
54.	R. Berkeley	v 34th Nomads C.C.	57.49	.54	94.	E.F. Brown	v Century R.C.	57.33	.34
55.	J. Upton	v Sydenham Wheelers	54.05	.55	95.	N. Lilley	V.C. Slough	52.27	.35
56.	P.A. Abraham	Southborough & Dist. Wh.	55.31	.56	96.	T.W. Icke	Poole Wheelers	55.12	.36
57.	G. Horn	Thanet R.C.	56.14	.57	97.	J. Parsons	Glade C.C.	56.11	.37
58.	P.J. Brown	Salisbury R.C.	57.06	.58	98.	D.J.Pitt (trike)	Charlotteville C.C.	57.03	.38
59.	B. Langhorne	v Unity C.C.	57.42	.59	99.	T. Harradine	Unity C.C.	58.20	.39
60.	J.N. Silvester	Southborough & Dist. Wh.	53.04	7.00	100.	J.A. Oakes	V.C. Etoile	51.54	7.40
61.	P.L. Headen	East Surrey R.C.	55.31	.01	101.	R. Postlethwaite	v Unity C.C.	54.13	.41
62.	P.C. Groves	J Ashford Wheelers	56.07	.02	102.	D.M. Jewson	Kings Lynn C.C.	55.43	.42
63.	A. Steinle	Unity C.C.	56.25	.03	103.	P. Lacey	v Clarencourt C.C.	56.35	.43
64.	V.M. Davis	Rockingham Forest Wh.	57.18	.04	104.	D.A. Wright	Finsbury Park C.C.	58.19	.44
65.	S.G. Hunt	V.C. Slough	54.03	.05	105.	R.J. Queen	V.C. Slough	52.02	.45
66.	N. Gritton	J 34th Nomads	55.15	.06	106.	M.T. Willcox	North Road C.C.	54.06	.46
67.	T. Hanlon	v Unity C.C.	55.48	.07	107.	A. Dawson	Antelope R.T.	55.28	.47
68.	A. Bouttell	v V.C. Slough	57.00	.08	108.	S.J. Pitman	Swindon R.C.	56.38	.48
69.	R. Burton	Westerley R.C.	57.58	.09	109.	M.A.R. Hooker	Finsbury Park C.C.	57.09	.49
70.	G.M. West	Marlboro A.C.	53.09	7.10	110.	M. Ballard	Unity C.C.	51.48	7.50
71.	D.A. Smith	V.C. Slough	54.54	.11	111.	T. Goodsell	Archer R.C.	53.56	.51
72.	P. Andrews	V.C. Elan	55.39	.12	112.	M. Miller	J Bournemouth Arrow C.C.	55.09	.52
73.	N.A. Rayland	Central Sussex C.C.	56.39	.13	113.	P. Bishop	Unity C.C.	56.20	.53
74.	R.H. Ross	v Glade C.C.	57.38	.14	114.	D. Smith	v Antelope R.T.	57.05	.54
75.	A.R. Grant	Southend & County Wh.	53.38	.15	115.	A.R. Engers	v Unity C.C.	52.15	.55
76.	N.J. Pucknell	Ashford Wheelers	55.03	.16	116.	P.S.R. Humphries	Invicta R.C.	54.40	.56
77.	J.E. Gifford	v Croydon R.C.	56.09	.17	117.	D.J. McKellow	V.C. Slough	55.54	.57
78.	A.J. Littlebury	Unity C.C.	56.40	.18	118.	N. Smith	Antelope R.T.	56.26	.58
79.	T.M. Carpenter	Hastings & St. Leonards	58.04	.19	119.	A.J. Ransom	v Festival R.C.	58.13	.59
80.	P.A. Bennett	v V.C. Slough	52.17	7.20	120.	E.J. Adkins	G.S. Strada	51.19	8.00