

Private and
Confidential

Under R.T.T.C.
Regulations.

Road Time Trials Council
100 Miles Championship
Time Trial for Women

Organised by the
DRAGON ROADS
CLUB
on behalf of
London West District Council



Sunday, August 5th. 1956

Competitors are informed that R.T.T.C. regulations
45 and 46 will be strictly enforced.

Chief Timekeeper : A. E. DIMMOCK Esq.
Asst. Timekeeper : S. ANDERSON Esq.
Judge : W. H. TOWNSEND Esq.
Observers : J. PURVES Esq.
and A. V. JENNER Esq.

Hon. Organising Secretary :
R. W. PEPPER Esq.
10, Perrymead Street, London, S.W.6

Food and drink will be provided at Shillingford (approximately 30 miles); Sunrising (approximately 51 miles) and Froxfield (approximately 74½ miles) and a sponge and drink at "The Swan", Newbury (approximately 87 miles).

Competitors are asked to collect their numbers from either Event H.Q. the evening before the event between 7.30 p.m. and 8.30 p.m., or from the Steward at least ten minutes before they are due to start.

Your No. is 31.

Time of Start 5.31.

Accommodation has been reserved for you at

Mrs. Penny, "Springfield,"
31, Edgmore Lane, Theale.

The Event Headquarters is
"THE COSY COT"
North Street, Theale

Accommodation has also been reserved for your escort at:-
Mrs. Money, 4, Gravel Pit Cottages, Theale.

THE CLUB THANKS ALL THOSE WHO ARE ASSISTING
IN THE PROMOTING AND RUNNING OF THIS EVENT

Printed by INDUSTRIAL ARTS
13 Spicer Street, London, S.W.11 BAT 9550

No.	Name	Club	Start
1	J. Grainger	Mercury R.C.	5.01
2	V. Garrett	Silchester C.C.	5.02
3	M. McAllister	Liverpool Gros. C.C.	5.03
4	F. E. Jones	Port Talbot Wh's.	5.04
5	J. M. Burgess	Addiscombe C.C.	5.05
6	M. Millington	Surrey Road C.C.	5.06
7	B. Cottam	W. Pennine R.C.	5.07
8	B. R. Stone	Solent & Dist. R.C.	5.08
9	O. Turner	Valkyries C.C.	5.09
10	O. House	Redhill C.C.	5.10
11	J. R. Williams	Sth. Lancs. R.C.	5.11
12	S. A. Robinson	Huddersfield R.C.	5.12
13	H. Fox	M/cr, C.ar. C. & A.C.	5.13
14	B. M. Woodroff	Thanet R.C.	5.14
15	G. B. Tildesley	Mid. Clar. C. & A.C.	5.15
16	A. I. Beak	Western R.C.	5.16
17	M. J. Bird	Port Talbot Wh's.	5.17
18	C. E. George	Kingston Ph. R.C.	5.18
19	K. G. Bolland	A. S. Rangers C.C.	5.19
20	A. A. Mounsey	Southampton Wh's.	5.20
21	V. Bowen	Port Talbot Wh's.	5.21
22	D. Newton	Sparton Wh's.	5.22
23	J. I. Hughes	Sittingbourne C.C.	5.23
24	D. R. Grist	Addiscombe C.C.	5.24
25	R. V. Hill	Coventry C.C.	5.25
26	S. M. Mayers	Kettering Fr. C.C.	5.26
27	P. Poole	Silchester C.C.	5.27
28	M. R. Jackson	W. Pennine R.C.	5.28
29	B. R. Bass	Kingston Ph. R.C.	5.29
30	C. W. Webster	Yiewsley R.C.	5.30
31	E. Rolleston	Hastings & St. L. C. & A.C.	5.31
32	S. M. Ball	West Kent R.C.	5.32
33	J. C. James	Warks. Clar. C. & A.C.	5.33
34	J. R. Mace	Cardiff Ajax C.C.	5.34
35	G. Newton	Mansfield Vic. C.C.	5.35
36	M. Horsnell	Chelmer C.C.	5.36
37	P. A. Blake	S. Eastern R.C.	5.37
38	P. M. Durrant	Tudor C.C.	5.38

No.	Name	Club	Start
39	E. Edney	Comrades C.C.	5.39
40	F. M. Dawson	Tees-Side R.C.	5.40
41	D. L. Winder	Hadrian C.C.	5.41
42	I. Miles	Scala Works	5.42
43	C. M. Watt's	Addiscombe C.C.	5.43
44	S. Spencer	South Lanes R.C.	5.44
45	E. M. Love	Southern Paragon C.C.	5.45
46	T. A. Burgess	Silchester C.C.	5.45
47	P. M. Pepper	E. Surrey R.C.	5.47
48	D. Evans	Warrington R.C.	5.48
49	M. D. Cotter	Cardiff Ajax C.C.	5.49
50	J. Blow	South Lanes R.C.	5.50
51	G. Colwell	Comrades C.C.	5.51
52	O. M. Guard	Southampton Wh's.	5.52
53	Dr. J. Burwell	Middlesx R.C.	5.53
54	C. Masterson	Medway W's.	5.54
55	J. I. Jilly	Roslyn Lad. C.C.	5.55
56	G. C. Hollingworth	Mid. Clar. C. & A.C.	5.56
57	W. A. Reynolds	Easterley R.C.	5.57
58	K. C. Edwards	Cardiff Ajax C.C.	5.58
59	M. Bamber	Fylde R.C.	5.59
60	J. M. Simmons	Apollo C.C.	6.00
61	H. McLeod	Rockingham For. Wn's.	6.01
62	K. Clements	Roslyn Lad. C.C.	6.02
63	P. F. Bridges	Medway Wheelers	6.03
64	S. T. Saunders	Bon Amis C.C.	6.04
65	D. I. Gardner	Mid. Clar. C. & A.C.	6.05
66	E. L. Dunn	Roslyn Lad. C.C.	6.06
67	J. V. Henriques	M/cr. Vic. Wh's.	6.07
68	J. M. Fry	Southampton Wh's.	6.08
69	P. Davies	Cardiff Ajax C.C.	6.09
70	R. Clarke	Leicestershire R.C.	6.10
71	D. I. Middleton	Mid. Clar. C. & A.C.	6.11
72	E. Brambleby	Twickenham C.C.	6.12
73	T. I. Kean	Roslyn Lad. C.C.	6.13
74	M. Swann	Easterley R.C.	6.14

COURSE DETAILS

COURSE: H.5

Start in Pangbourne Lane, Theale, 772 yds. N. of m.s. 'Wallingford 12'. Proceed through Tidmarsh, Pangbourne and Basildon to the **Bull, Streatley** ... 5 1611

Str. on, bear right in 300 yds. to **wallingford** ... 11 1290

Follow one-way street and str. on to Shillingford Br. (great care down hill) and **Shillingford Junction** ... 14 107

Bear left turn Dorchester to **Dorchester Junction** ... 15 1653

Fork Left, thro' Clifden Hampden to a point 154 yds S. of S. end of W. parapet of **Abingdon Bridge. TURN (Check)** ... 21 1446

Rerace to **Dorchester Junction** ... 27 1195

Shillingford Junction ... 29 1020

Right to **Wallingford** ... 31 1607

One-way street thro' town to **Bull, Streatley** ... 37 1277

Str. on thro' Pangbourne to **Bath Road** 45 510

Turn Right along Bath Road (Check at 50 m., 738 yds. W. of 49th m.s.) thro' Thatchem (Care at S Bends), Newbury (great care at Clock Tower), Hungerford and Froxfield to a point 663 yds. W. of 71st m.s., 254 yds. E. of Putnall Gate, Savernake. **Turn. Check** ... 71 1458

Retrace to Finish at Start ... 100 00

PLEASE give your number CLEARLY at both Turns, 50 miles, and the Finish

METHOD OF FIXING - RUBBER BANDS & STUDS

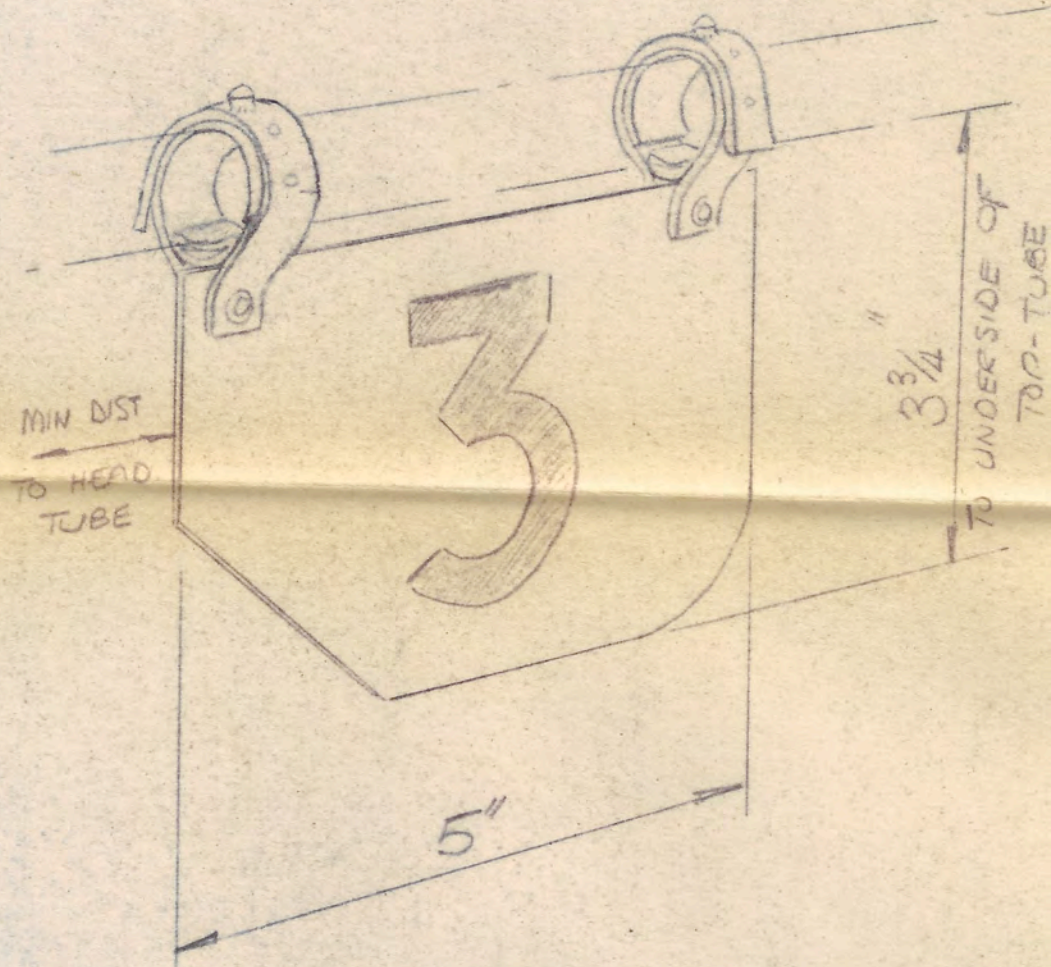

THINGS TO AVOID INCLUDE :- PUMPS MOUNTED ON TOP-TUBE
- GEAR LEVER & BOTTLES ON DOWN TUBE - SCHEDULES ON TOP TUBE